

6/4/2021

Reverting Disaster Charting: Inpatient Nursing Staff

During the Covid-19 patient influx ONE McLaren adopted a documentation reduction strategy for inpatient nursing. As our inpatient Covid population has stabilized, the following updates will be reverted on 6/4/2021 and usual practice and regulatory requirements will resume. These changes will be seen starting with new admissions after the standard is reinstated, current inpatient's tasks will not retroactively update.

- Braden and Morse will again be required and tasked every 12 hours.
- Required documentation of Interdisciplinary Plans of Care (at least every 24hrs. or with changes in patient status) will be resumed and the Care Plan reminder task will again display on CareCompass daily.
- The Disaster Charting iView band and the specialty system charting by exception/within desired limits fields will be removed from the default view in iView. Resume documenting in the Adult Systems Assessment/Adult ICU Systems Assessment bands as appropriate.
- Resetting your Navigator bands from iView will return you to the recommended configuration for patient care depending on patient location.

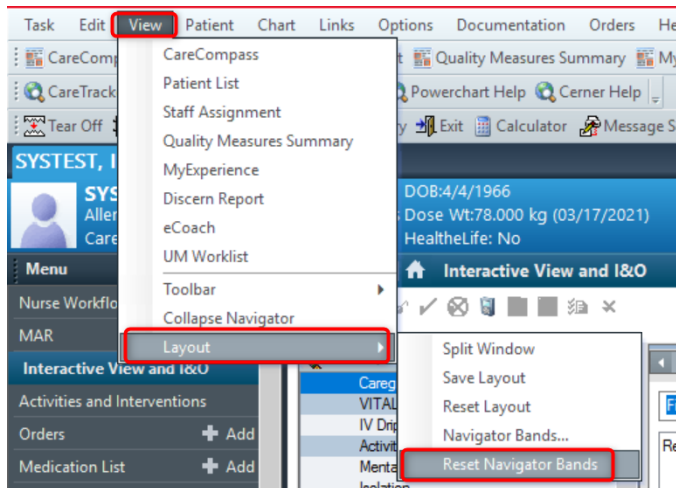

Thank you all for your dedicated care of our patients during this crisis.