

PSO Powerplan Update, please update your favorites

The PSO PowerPlan has been updated to remove Semi-Private for accommodation and has been replaced with the General Medical Surgical option due to billing needs.

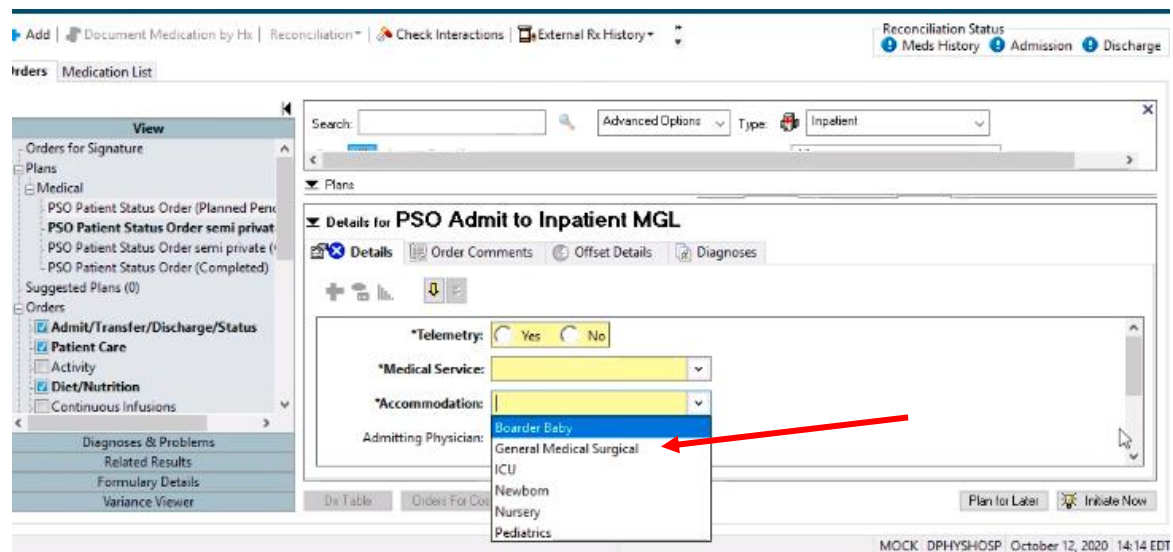

The screenshot shows the Cerner Flash interface for a medication list. The main window displays 'Details for PSO Admit to Inpatient MGL'. A dropdown menu for 'Accommodations' is open, showing 'Boarder Baby' and 'General Medical Surgical' as options. A red arrow points to 'General Medical Surgical'. The interface includes a search bar, 'Advanced Options', 'Type: Inpatient', and buttons for 'Plan for Later' and 'Initiate Now'. The status bar at the bottom indicates 'MOCK: DPHYSHOSP October 12, 2020 14:14 EDT'.

Adding from Favorite. Go into your favorites folder and open your PSO powerplan.

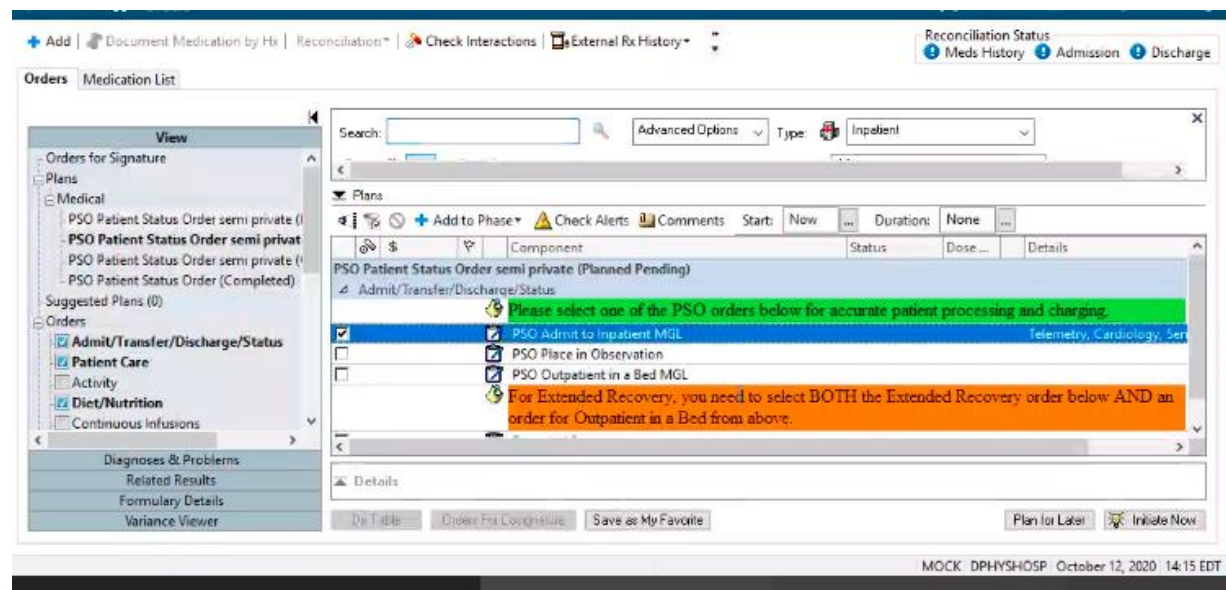

The screenshot shows the Cerner Flash interface for a medication list. The main window displays a list of 'PSO Patient Status Order semi private (Planned Pending)' orders. The 'PSO Admit to Inpatient MGL' order is highlighted, and a red arrow points to it. The interface includes a search bar, 'Advanced Options', 'Type: Inpatient', and buttons for 'Plan for Later' and 'Initiate Now'. The status bar at the bottom indicates 'MOCK: DPHYSHOSP October 12, 2020 14:15 EDT'.

You will be prompted to take the Standard Plan

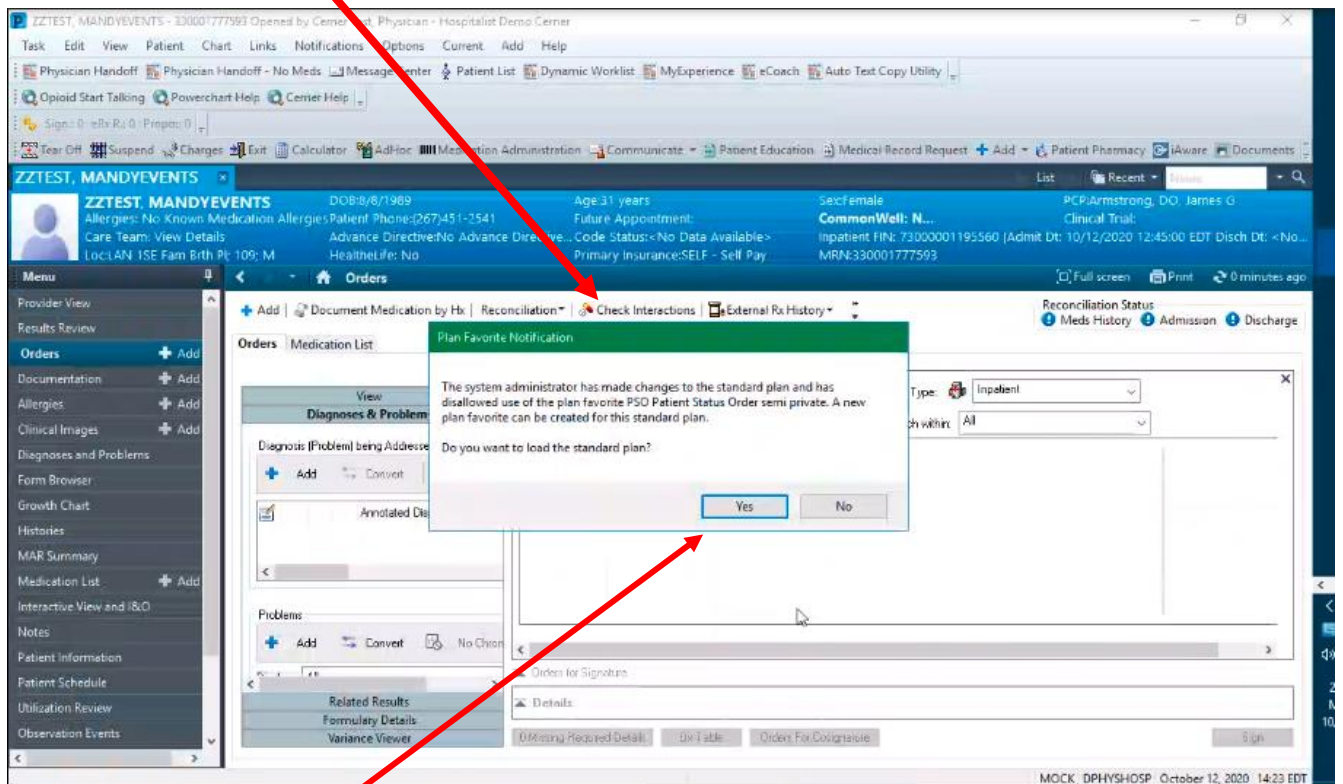

Click On Yes

Standard Plan Opens

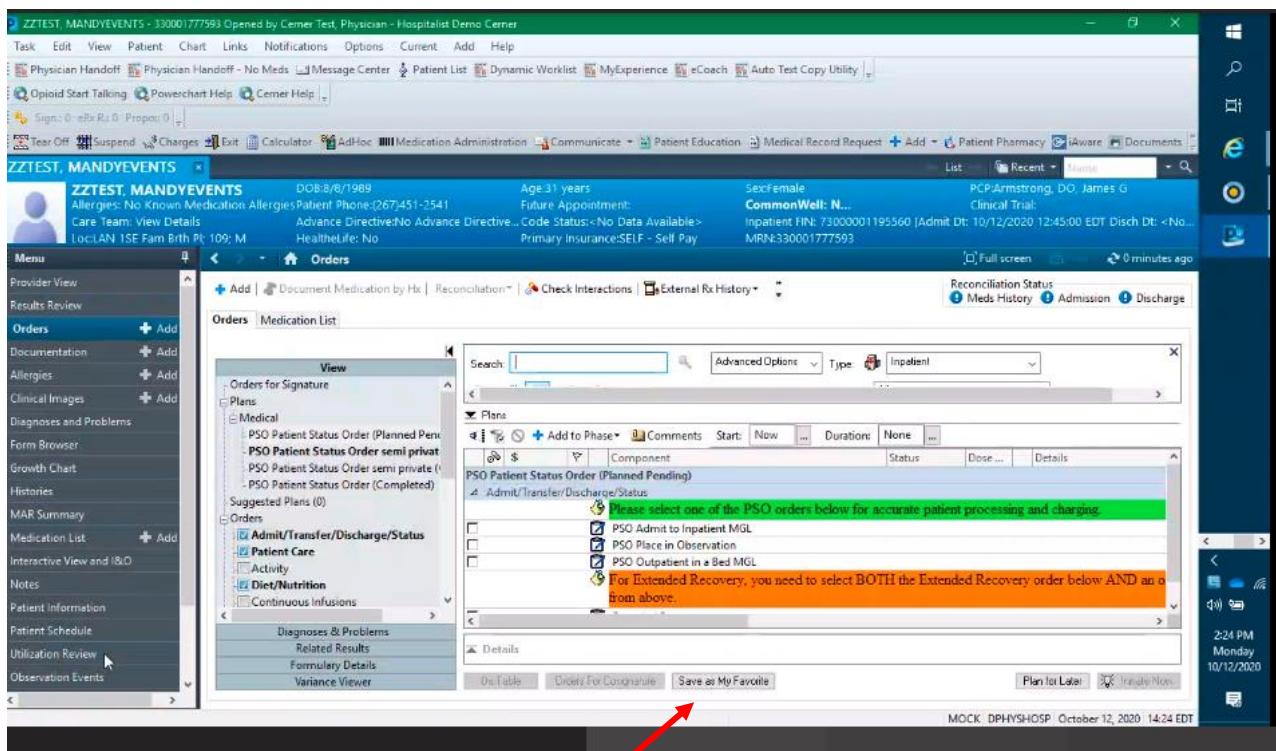

You can Resave Your Plan with a name that distinguishes it (such as your initials and a 2 behind it so that you know which one to keep and which one to remove).

To remove the old plan, go back into your favorites, find the old plan, and right click and select Remove Plan.

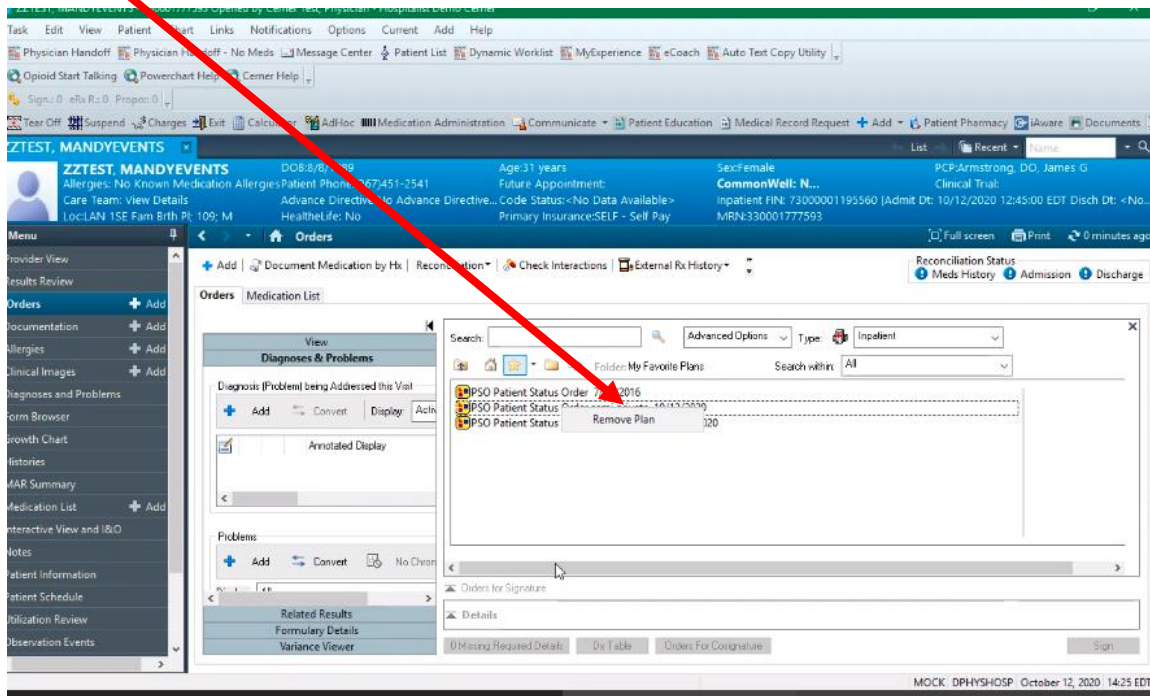



CERNER FLASH

Click Yes. The old favorite has been removed.

